

Full Screen Image Showing User Interface and 8.5W Embryo

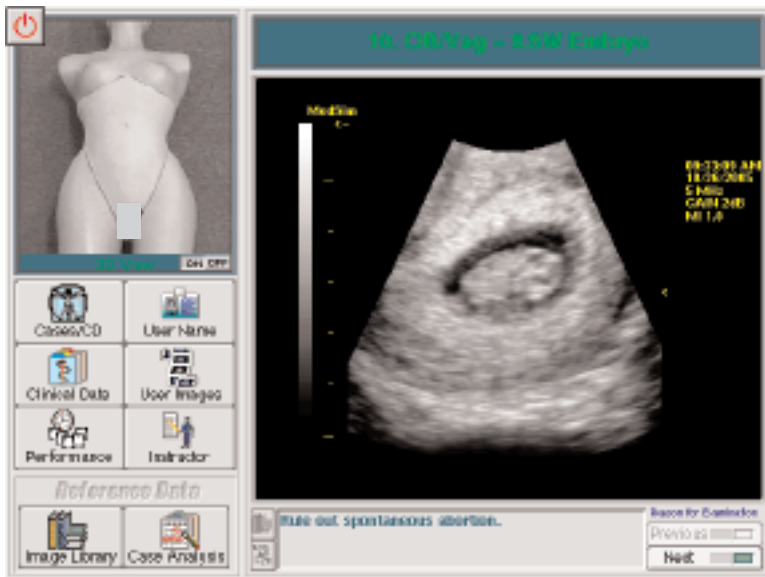

MODULE 3 - PELVIC

Pelvic Ultrasound - is the third Module in our Emergency Medicine Series.

This Module consists of 1 CD containing 31 transabdominal and transvaginal OB/GYN cases.

The Pelvic Module demonstrates a wide range of normal obstetrical and gynecological examples as well as numerous pathologies.

Pelvic Module CD



Interactive learning features allow the user access to a wide range of educational material including performance tasks, case material containing images and clinical data.

Requires both Curved and Transvaginal Mock Transducers



Case content includes multiple gestation, impending embryonic demise, spontaneous abortion, hemorrhage, retained products of conception, benign tumors and carcinoma among other pathologies.

Requires Full Torso Mannequin



EMERGENCY MEDICINE SERIES

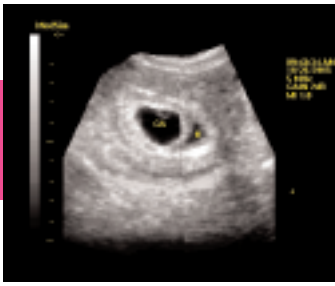

Subchorionic Hemorrhage

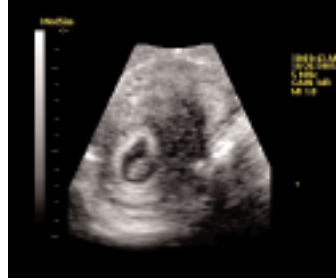

7.4W Embryo in Retroverted Uterus



Multiple Gestation

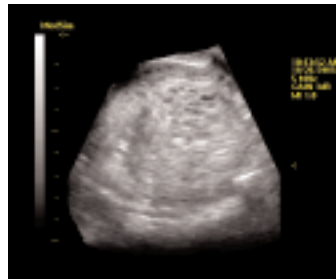

Molar Pregnancy

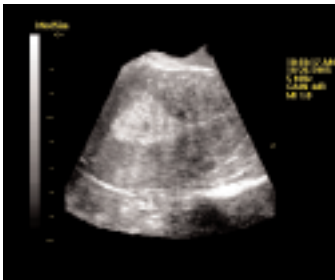

Endometrial Carcinoma



Corpus Luteum Cyst; Adnexal Fluid

MODULE 3 - PELVIC

Examples of available cases:

- Right Ovary; Teratoma
- Left Ovary; Hemorrhagic Cyst
- Retained Products of Conception
- Left Tubal-Ovarian Abscess
- Right Pyosalpinx
- Left Ovary; Small Functional Cyst
- Endometrial Hyperplasia with Cystic Changes
- Ovarian Hyperstimulation Syndrome
- Spontaneous Abortion
- 8.4W Embryo; 1st Trimester Spotting

MEDSIM
ADVANCED MEDICAL SIMULATION